

NOTICE!!

These documents have been scanned!

Do not place un-scanned documents beneath this notice!

Do not remove this notice from this file!

GPO Jacket No. 560-102
Print Order 61540
Rise Business Services, LLC
Job=AZ15 5/1/2019



Box Number= AZ15015



Claim Begin-End: AMC439642-AMC439642

1 Initial Receipt



AZ15015-23

AMC439004-AMC439773

United States Department of the Interior
Bureau of Land Management
 DIV OF LANDS, MINRLS & ENERGY
 ONE N CENTRAL AVE
 PHOENIX, AZ 85004 -4427
 Phone: 602-417-9200

Receipt

No: 3660413

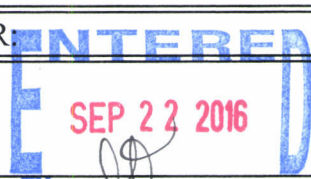
Transaction #: 3764576	
Date of Transaction: 09/16/2016	
CUSTOMER	
KENNETH BROWN 288 W CENTER ST KANAB,UT 84741-3448 US	

LINE #	QTY	DESCRIPTION	REMARKS	UNIT PRICE	TOTAL
1	1.00	LOCATABLE MINERALS / MINING CLAIMS-NEW,UNADJUD, ONE OR MORE AUTH NOS / NEW MINING CLAIM PROCESSING FEE CASES: AMC439642/\$20.00		- n/a -	20.00
2	1.00	LOCATABLE MINERALS / MINING CLAIMS-NEW,UNADJUD, ONE OR MORE AUTH NOS / NEW MINING CLAIMS LOCATION FEE CASES: AMC439642/\$37.00		- n/a -	37.00
3	1.00	LOCATABLE MINERALS / MINING CLAIMS-NEW,UNADJUD, ONE OR MORE AUTH NOS / NEW MINING CLAIMS MAINTENANCE FEE CASES: AMC439642/\$155.00		- n/a -	155.00
4	1.00	LOCATABLE MINERALS / MINING CLAIMS-NOT NEW-UNADJUD,ONE AUTH NO. ONLY / MINING CLAIM MONEY RECEIVED CASES: AMC439642/\$155.00	ADDITIONAL PLACR FEES	- n/a -	155.00
TOTAL:					\$367.00

PAYMENT INFORMATION			
1	AMOUNT:	367.00	POSTMARKED: 09/13/2016
	TYPE:	CHECK	RECEIVED: 09/15/2016
	CHECK NO:	4265	
	NAME:	WESTERN HILLS NATURES SHOWCASE 288 W CENTER ST	

	KANAB UT 84741-3448 US
--	------------------------

REMARKS

This receipt was generated by the automated BLM Collections and Billing System and is a paper representation of a portion of the official electronic record contained therein.

NOTICE!!

These documents have been scanned!

Do not place un-scanned documents beneath this notice!

Do not remove this notice from this file!

GPO Jacket No. 560-102
Print Order 61540
Rise Business Services, LLC
Job=AZ15 5/1/2019



Box Number= AZ15015



Claim Begin-End: AMC439642-AMC439642

2 Correspondence



AZ15015-23

AMC439004-AMC439773

SENDER: COMPLETE THIS SECTION

- Complete items 1, 2, and 3.
- Print your name and address on the reverse so that we can return the card to you.
- Attach this card to the back of the mailpiece, or on the front if space permits.

1. Article Addressed to:

KENNETH AND DANNY BROWN
 288 W CENTER ST
 KANAB UT 84741-3448
 920/RM/AMC439642



9590 9402 2003 6123 5651 59

2. Article Number (Transfer from service label)

7014 2870 0000 1116 2589

COMPLETE THIS SECTION ON DELIVERY

A. Signature

 Mandy Giddings

-
- Agent
-
-
- Addressee

B. Received by (Printed Name)

Mandy Giddings

C. Date of Delivery

- D. Is delivery address different from item 1?
-
- Yes
-
- If YES, enter delivery address below:
-
- No

3. Service Type

-
- Adult Signature
-
-
- Adult Signature Restricted Delivery
-
-
- Certified Mail®
-
-
- Certified Mail Restricted Delivery
-
-
- Collect on Delivery
-
-
- Collect on Delivery Restricted Delivery

-
- Priority Mail Express®
-
-
- Registered Mail™
-
-
- Registered Mail Restricted Delivery
-
-
- Return Receipt for Merchandise
-
-
- Signature Confirmation™
-
-
- Signature Confirmation Restricted Delivery

Restricted Delivery

USPS TRACKING #

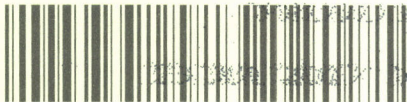

9590 9402 2003 623 5651 59



First-Class Mail
Postage & Fees Paid
USPS
Permit No. G-10

United States
Postal Service

RECEIVED
BLM AZ STATE OFF

Sender: Please print your name, address, and ZIP+4® in this box

2017 JUL 17 P
PHOENIX, ARIZONA

UNITED STATES
DEPARTMENT OF THE INTERIOR
Bureau of Land Management
Arizona State Office
One N. Central Avenue, Suite 800
Phoenix, AZ 85004-4427



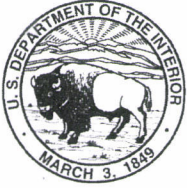

United States Department of the Interior



BUREAU OF LAND MANAGEMENT

Arizona State Office

One North Central Avenue, Suite 800

Phoenix, Arizona 85004-4427

www.blm.gov/az/

JUL - 5 2017

In Reply Refer To:

3800 (9200) RM

AMC439642

CERTIFIED MAIL - RETURN RECEIPT REQUESTED No. 7014 2870 0000 1116 2589

NOTICE

KENNETH AND DANNY BROWN	:	This Notice Affects the Claims
288 W CENTER ST	:	Shown in the Block Below.
KANAB, UT 84741-3448	:	

AMC439642

WHISPER STONE #1

Mining Claim Location Notice(s) – Amendment(s) Required

Pursuant to Title 43 Code of Federal Regulations (CFR) 3832.1, this office received your notices of location for recording mining claims. In accordance with 43 CFR 3832.12, the claims listed above cannot be accepted as filed and must be amended as noted below.

You must be qualified to locate an association placer mining claim and your mining claim must conform to the requirements of Federal law, 30 U.S.C. 35, 36, and regulations at 43 CFR 3832.22. These laws allow the location of placer mining claims greater than 20 acres so long as each of the locators has a bona fide interest in the claims, and has located the claims independently, for their own self-interest, and in good faith. The law is well established that a person cannot use the names of his/her friends, relatives, or employees as locators in order to locate for his/her own benefit a greater area of placer ground than is allowable by law.

A company or corporation is considered to be one entity, entitled to locate claims of no more than 20 acres in a single claim. You cannot list as an additional locator on the same association placer claim anyone who has control in the corporation, is an officer or partner in the corporation, or is related to the corporation or its officers, in order to gain more acreage than is allowable by law for one entity. Each individual or entity must be independent of the other and locating for their own self-interest.

- Kenneth Brown, Danny Brown, Natures Showcase, and Western Hills Rocks and Gems, Inc. have the mailing address, 288 W. Center St, Kanab, Utah 84741.

- Western Hills Rocks and Gems, Inc., currently has four lode claims in which Ken Brown signed as agent under the title of Secretary for Western Hills Rocks and Gems, Inc. The receipt for AMC439642 lists the remitter as Natures Showcase, mailing address 288 W. Center St, Kanab, Utah 84741.
- Western Hills Rocks and Gems, Inc., is registered in the state of Utah and lists the Registered Agent as Kenneth Brown.

It is BLM's conclusion that the mining claims listed above were not located properly and contain excess acreage, in violation of 43 C.F.R. 3832.22. You are therefore required to amend these claims, reducing each claim to 20 acres, which is allowable by law for a corporation.

There is a \$10 BLM processing fee for each amendment. We must receive the amendments within 30 days of your receipt of this notice. If the amendments are not received within the 30-day timeframe the mining claims will be declared null and void.

If additional information is required, please contact RéAnn Myers at 602-417-9413. Please include your AMC serial number(s) on all correspondence.



Lucas Lucero
Deputy State Director
Lands, Minerals and Energy Division

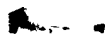

USPS Tracking® Results

[FAQs > \(http://faq.usps.com/?articleId=220900\)](http://faq.usps.com/?articleId=220900)

[Track Another Package +](#)

[Remove X](#)

Tracking Number: 70142870000011162589



Updated Delivery Day: Thursday, July 13, 2017 ⓘ

Product & Tracking Information

[See Available Actions](#)

Postal Product:

Features:
Certified Mail™

DATE & TIME	STATUS OF ITEM	LOCATION
July 13, 2017, 11:38 am	Delivered, Left with Individual ▲	KANAB, UT 84741
Your item was delivered to an individual at the address at 11:38 am on July 13, 2017 in KANAB, UT 84741.		
July 13, 2017, 7:39 am	Arrived at Unit	KANAB, UT 84741
July 12, 2017, 7:09 pm	Departed USPS Regional Facility	PROVO UT PROCESSING CENTER
July 12, 2017, 2:05 pm	Arrived at USPS Regional Facility	PROVO UT PROCESSING CENTER

[See More ▼](#)

Available Actions

- [Text Updates](#) ▼
-
- [Email Updates](#) ▼

[See Less ^](#)

Can't find what you're looking for?

Go to our [FAQs](#) section to find answers to your tracking questions.

[FAQs \(http://faq.usps.com/?articleId=220900\)](http://faq.usps.com/?articleId=220900)

NOTICE!!

These documents have been scanned!

Do not place un-scanned documents beneath this notice!

Do not remove this notice from this file!

GPO Jacket No. 560-102
Print Order 61540
Rise Business Services, LLC
Job=AZ15 5/1/2019



Box Number= AZ15015



Claim Begin-End: AMC439642-AMC439642

3 Transfers



AZ15015-23

AMC439004-AMC439773

**NO
DOCUMENTS
FOUND**

NO DOCUMENTS FOUND
NO DOCUMENTS FOUND

NOTICE!!

These documents have been scanned!

Do not place un-scanned documents beneath this notice!

Do not remove this notice from this file!

GPO Jacket No. 560-102
Print Order 61540
Rise Business Services, LLC
Job=AZ15 5/1/2019



Box Number= AZ15015



Claim Begin-End: AMC439642-AMC439642

4 Annual Filings



AZ15015-23

AMC439004-AMC439773

AMC 439642

MAINTENANCE FEE PAYMENT

Claimant Name: Kenneth Brown
Address: 200 W. Center St
City: Kanab State: UT Zip: 84741
Telephone: 435-689-0158
E-mail address: westernhillskanab@gmail.com
Signature: [Signature]

RECEIVED
BLM AZ STATE OFFICE
2019 JUL 22 P 3:14
PHOENIX, ARIZONA
BLM
Date
Stamp

Check here if this is a change of address.

LINE NO.	AMC NUMBER	CLAIM/SITE NAME	COUNTY RECORDER DATA (If available)	TWP	RNG	SEC
1	439642	Whisper Stone #1		12N	20E	18
2						
3						
4						
5						
6						
7						
8						
9						
10						

List additional claims on Form MCF114.

Bureau of Land Management
Arizona State Office
www.blm.gov/az/

No. of Claims*: _____ x \$~~155~~ = _____
Check No: 5065 Init. EBJ
Receipt No.: 4514182
For BLM Use Only

* \$155 per lode mining claim, mill site, or tunnel site; and \$155 for each 20 acres or portion thereof for each placer mining claim.

Form: MCF112
Revised July 2014

ENTERED
JUL 30 2019
BY: [Signature]

This form is available from the **Arizona Geological Survey** and may be reproduced.

**United States Department of the Interior
Bureau of Land Management**
DIV OF LANDS, MINRLS & ENERGY
ONE N CENTRAL AVE
PHOENIX, AZ 85004 -4427
Phone: 602-417-9200

Receipt

No: 4514182

Transaction #: 4634760	
Date of Transaction: 07/23/2019	
CUSTOMER:	
KENNETH BROWN 288 W CENTER ST KANAB,UT 84741-3448 US	

LINE #	QTY	DESCRIPTION	REMARKS	UNIT PRICE	TOTAL
1	1.00	LOCATABLE MINERALS / MINING CLAIMS- NOT NEW-UNADJUD,ONE AUTH NO. ONLY / MINING CLAIM MONEY RECEIVED CASES: AMC439642/\$155.00	2020 MAINT (1)	- n/a -	155.00
TOTAL:					\$155.00

PAYMENT INFORMATION			
1	AMOUNT:	155.00	POSTMARKED: N/A
	TYPE:	CHECK	RECEIVED: 07/23/2019
	CHECK NO:	5065	
	NAME:	WESTERN HILLS ROCKS AND GEMS INC 288 W CENTER ST KANAB UT 84741-3448 US	

REMARKS
THE MAINT FEE HAS INCREASED TO \$165/CLAIM AS PUBLISHED IN 07/01/2019 FEDERAL REGISTER.

This receipt was generated by the automated BLM Collections and Billing System and is a paper representation of a portion of the official electronic record contained therein.

UNITED STATES
DEPARTMENT OF THE INTERIOR
BUREAU OF LAND MANAGEMENT

CREDIT CARD PAYMENT
For Mining Claim Maintenance Fee

THIS IS A CHANGE OF ADDRESS

TELEPHONE SUBMISSION - ACCURACY OF THE BELOW INFORMATION IS THE RESPONSIBILITY OF THE CLAIMANT/OWNER

NAME KIHARA BROWN
ADDRESS 288 W CENTER STREET
CITY KANAB STATE UT ZIP 84741
PHONE # 435 - 689-1536

SEND RECEIPT TO Above address
 Other (include Name and Mailing Address):

AMC NUMBER 448489 ✓ CLAIM/SITE NAME KIHARA BROWN
439642 ✓ SIERRA #1
WHISPER WHISPER STONE #1

KENNETH BROWN

DATE STAMP

2 # of Claim/Site
X ~~10.00~~ 65.00 Each
\$ 20.00 Total Charged (INITIALS)
RECEIPT # 4568766

RECEIVED
BLM STATE OFFICE
2019 SEP 25 A 9:19
PHOENIX, ARIZONA

**** FOR OFFICIAL USE ONLY ****

DATE SEP 23 2019 INITIALS _____ VERIFIED _____

BY: [Signature]

United States Department of the Interior
Bureau of Land Management
 DIV OF LANDS, MINRLS & ENERGY
 ONE N CENTRAL AVE
 PHOENIX, AZ 85004 -4427
 Phone: 602-417-9200

Receipt	
No:	4568766

Transaction #: 4690162	
Date of Transaction: 09/25/2019	
CUSTOMER:	
KIHARA BROWN 2881 W CENTER ST KANAB,UT 84741-6200 US	

LINE #	QTY	DESCRIPTION	REMARKS	UNIT PRICE	TOTAL
1	1.00	LOCATABLE MINERALS / MINING CLAIMS-NOT NEW-UNADJUD,ONE AUTH NO. ONLY / MINING CLAIM MONEY RECEIVED CASES: AMC448489/\$20.00	ADDITIONAL FEES	- n/a -	20.00
TOTAL:					\$20.00

PAYMENT INFORMATION			
NOTE: Items will appear on credit card statement as "Bureau of Land Mgmt CO".			
1	AMOUNT:	20.00	POSTMARKED: N/A
	TYPE:	CREDIT CARD	RECEIVED: 09/25/2019
	NAME:	BROWN, KIHARA 2881 W CENTER ST KANAB UT 84741-6200 US	
	CARD NO:	XXXXXXXXXXXX2314	AUTH CODE: 01475Z
	NAME ON CARD:	KIHARA BROWN	
	SIGNATURE:	OVER THE PHONE	

REMARKS

This receipt was generated by the automated BLM Collections and Billing System and is a paper representation of a portion of the official electronic record contained therein.

439642

MAINTENANCE FEE PAYMENT

Claimant Name: Kenneth Brown
Address: 200 W. Center St
City: Hamlet State: VT Zip: 0474
Telephone: 435-689-0158
E-mail address: westernhillskano6@gmail.com
Signature: [Signature]

Check here if this is a change of address.

BLM
Date
Stamp
RECEIVED
BLM AZ STATE OFFICE
2018 JUL 30 P 2:05
PHOENIX, ARIZONA

LINE NO.	AMC NUMBER	CLAIM/SITE NAME	COUNTY RECORDER DATA (If available)	TWP	RNG	SEC
1	439642	Whisperstone#1		12N	20E	18
2						
3						
4						
5						
6						
7						
8						
9						
10						

List additional claims on Form MCF114.

Bureau of Land Management
Arizona State Office
www.blm.gov/az/

No. of Claims*: _____ x \$155 = _____
Check No: _____ Init. _____
Receipt No.: 4323400
For BLM Use Only

* \$155 per lode mining claim, mill site, or tunnel site; and \$155 for each 20 acres or portion thereof for each placer mining claim.

Form: MCF112
Revised July 2014

This form is available from the **Arizona Geological Survey** and may be reproduced.

ENTERED
AUG 03 2018
BY: [Signature]

Western Hills

PLACE STICKER AT TOP OF ENVELOPE TO THE RIGHT
OF THE RETURN ADDRESS, FOLD AT DOTTED LINE

CERTIFIED MAIL

**Manufacturer and Wholesaler of
"Nature's Most Beautiful Paintings"**

288 West Center • Kanab, Utah 84741



1000



85004

U.S. POSTAGE
PAID
KANAB, UT
84741
JUL 27 18
AMOUNT

\$6.70

R2305E123592-02



7016 0910 0002 1323 0957

BLM Arizona State Office
1 N Central Avenue #800
Phoenix, AZ 85004

PHOENIX, ARIZONA

2018 JUL 30 P 2:05

RECEIVED
ARIZONA STATE

85004#2322 C041



United States Department of the Interior
Bureau of Land Management
 DIV OF LANDS, MINRLS & ENERGY
 ONE N CENTRAL AVE
 PHOENIX, AZ 85004 -4427
 Phone: 602-417-9200

Receipt

No: 4223400

Transaction #: 4338628	
Date of Transaction: 07/31/2018	
CUSTOMER:	
KENNETH BROWN 288 W CENTER ST KANAB,UT 84741-3448 US	

LINE #	QTY	DESCRIPTION	REMARKS	UNIT PRICE	TOTAL
1	1.00	LOCATABLE MINERALS / MINING CLAIMS- NOT NEW-UNADJUD,ONE AUTH NO. ONLY / MINING CLAIM MONEY RECEIVED CASES: AMC439642/\$155.00	MAINT 2019/1	- n/a -	155.00
TOTAL:					\$155.00

PAYMENT INFORMATION					
1	AMOUNT:	155.00	POSTMARKED:	N/A	
	TYPE:	CHECK	RECEIVED:	07/30/2018	
	CHECK NO:	4566			
	NAME:	WESTERN HILL NATURES SHOWCASE 288 W CENTER ST KANAB UT 84741-3448 US			

REMARKS

This receipt was generated by the automated BLM Collections and Billing System and is a paper representation of a portion of the official electronic record contained therein.

439642

MAINTENANCE FEE PAYMENT

Claimant Name: Kenneth Brown
Address: 288 W. Center St.
City: Kanab State: UT Zip: 84741
Telephone: 435-689-0158
E-mail address: western288@kanab.net
Signature: [Signature]

Check here if this is a change of address.

BLM
Date
Stamp

RECEIVED
BLM AZ STATE OFFICE
2017 AUG 29 A 8:03
PHOENIX, ARIZONA

LINE NO.	AMC NUMBER	CLAIM/SITE NAME	COUNTY RECORDER DATA (If available)	TWP	RNG	SEC
1	439642	Whisper Stone #1		12N	20E	18
2						
3						
4						
5						
6						
7						
8						
9						
10						

List additional claims on Form MCF114.

Bureau of Land Management
Arizona State Office
www.blm.gov/az/

No. of Claims*: 1 x \$155 = 155
Check No: 4415 Init. [Signature]
Receipt No.: 29167241
For BLM Use Only

* \$155 per lode mining claim, mill site, or tunnel site; and \$155 for each 20 acres or portion thereof for each placer mining claim.

Form: MCF112
Revised July 2014

This form is available from the Arizona Geological Survey and may be reproduced.

ENTERED
SEP 05 2017
BY: RAM

UNITED STATES
DEPARTMENT OF THE INTERIOR
BUREAU OF LAND MANAGEMENT
MAINTENANCE FEE WAIVER CERTIFICATION

Handwritten initials/signature

FORM APPROVED
OMB NO. 1004-0114
Expires: January 31, 2020

SEE INSTRUCTIONS ON PAGE 2

- This small miner waiver is filed for the assessment year beginning on September 1, 2017 and ending on September 1, 2018.
- The undersigned and all related parties owned ten or fewer mining claims, mill, or tunnel sites located and maintained on Federal lands in the United States of America on September 1, 2017.
- The undersigned have performed the assessment work required by law for each mining claim listed prior to filing this waiver and understand that by filing this form, the undersigned must file an affidavit of assessment work with the Bureau of Land Management (BLM) by the December 30th following the filing of this waiver.
- The undersigned understand that if the assessment work obligation has not yet come due under 30 U.S.C. 28 (for those claims in their first assessment year only), a notice of intent to hold reciting this condition must be recorded by the December 30th following the filing of this waiver.
- The undersigned understand that mill and tunnel sites may also be listed on this waiver and be waived from payment of the maintenance fee, and that a notice of intent to hold for these sites is required to be filed with the BLM by the December 30th following the filing of this waiver.
- The undersigned understand and acknowledge that pursuant to 43 U.S.C. 1212 and 18 U.S.C. 1001, the filing or recording of a false, fictitious, or fraudulent document with the BLM may result in a fine of up to \$250,000, a prison term not to exceed five years, or both.
- The mining claims, mill or tunnel sites for which this waiver from payment of the maintenance fees is requested are:

CLAIM OR SITE NAME	BLM RECORDATION SERIAL NUMBER
1. Goldenstone #1	AMC 429619
2. Goldenstone #2	AMC 429620
3. Goldenstone #3	AMC 429621
4. Goldenstone #5	AMC 429622
5. Goldenstone #6	AMC 429623
6.	
7.	
8.	
9.	
10.	

RECEIVED
 BLM AT STATE OFFICE
 PHOENIX, ARIZONA
 AUG 29 A 8:04

The owner(s) (claimants) of the above mining claims and sites are:

Western Hills Rocks & Gems Inc
 (Owner's Name - Please Print)
200 W. Center St
 (Owner's Mailing Address)

[Signature]
 (Owner's Signature)
Navaho (City) UT (State) 86474 (Zip Code)

 (Owner's Name - Please Print)

 (Owner's Mailing Address)

 (Owner's Signature)
 _____ (City) _____ (State) _____ (Zip Code)

 (Owner's Name - Please Print)

 (Owner's Mailing Address)

 (Owner's Signature)
 _____ (City) _____ (State) _____ (Zip Code)

 (Owner's Name - Please Print)

 (Owner's Mailing Address)

 (Owner's Signature)
 _____ (City) _____ (State) _____ (Zip Code)

BLM ARIZONA STATE OFFICE

ONE N. CENTRAL AVE., #800

PHENIX, AZ 85004-4427

RECEIVED
BLM AZ STATE OFFICE
2017 AUG 29 A 8:04
PHOENIX, ARIZONA

When recorded mail back to:
Western Hills
288 W Center St.
Kanab, UT 84741

Amendment
MAINTENANCE FEE WAIVER
CERTIFICATION

Dear BLM, This waiver was filed on July 28, 2017
When we filed it with the county they
noticed we (I) had failed to sign as owner.
Please file & replace previous certifiact.

Thank you, Ken Brown

MOHAVE COUNTY RECORDERS OFFICE

CERTIFIED MAIL

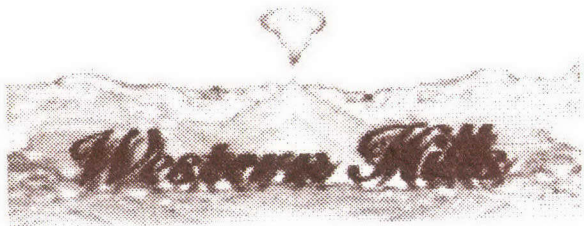

M
"N:



7016 0910 0002 1322 4888



1000



85004

U.S. POSTAGE
PAID
KANAB, UT
84741
AUG 26, 17
AMOUNT

\$6.59

R2305E124179-04

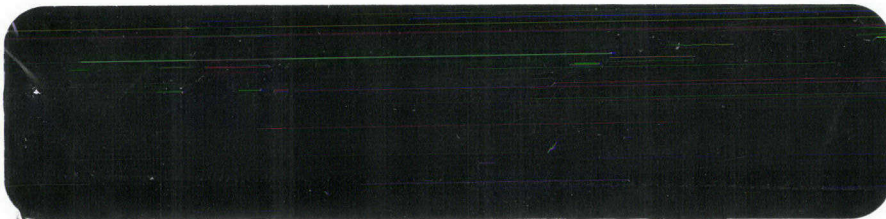

RECEIVED
BLM AZ STATE OFFICE
2017 AUG 29 A 8:04
PHOENIX, ARIZONA

8500484427 0041

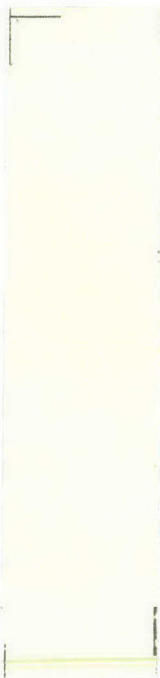

PLACE STICKER AT TOP OF ENVELOPE TO THE RIGHT
OF THE RETURN ADDRESS. FOLD AT DOTTED LINE

CERTIFIED MAIL



7016 0910 0002 1322 4899



1000

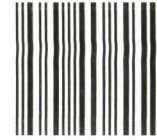

85004

U.S. POSTAGE
PAID
KANAB, UT
84741
AUG 26, 17
AMOUNT

\$6.59

R2305E124179-04

Western Hills

M
"N"

RECEIVED

BLM

2017 AUG 29 A 8:03

PHOENIX, ARIZONA

BLM - AZ State Office
one N. Central Ave. #800
Phoenix, AZ 85004-4427

850044427 0041



PLACE STICKER AT TOP OF ENVELOPE TO THE RIGHT
OF THE RETURN ADDRESS, FOLD AT DOTTED LINE

United States Department of the Interior
Bureau of Land Management
 DIV OF LANDS, MINRLS & ENERGY
 ONE N CENTRAL AVE
 PHOENIX, AZ 85004 -4427
 Phone: 602-417-9200

Receipt

No: 3967241

Transaction #: 4077126	
Date of Transaction: 08/31/2017	
CUSTOMER:	
WESTERN HILLS 288 W CENTER ST KANAB, UT 84741-3448 US	

LINE #	QTY	DESCRIPTION	REMARKS	UNIT PRICE	TOTAL
1	1.00	LOCATABLE MINERALS / MINING CLAIMS- NOT NEW-UNADJUD, ONE AUTH NO. ONLY / MINING CLAIM MONEY RECEIVED CASES: AMC439642/\$165.00	MAINT 2018/1 WAV	- n/a -	165.00
TOTAL:					\$165.00

REFUND \$10 10/2/2017

PAYMENT INFORMATION					
1	AMOUNT:	155.00	POSTMARKED:	08/26/2017	
	TYPE:	CHECK	RECEIVED:	08/29/2017	
	CHECK NO:	4415			
	NAME:	WESTERN HILLS NATURES SHOWCASE 288 W CENTER ST KANAB UT 84741-3448 US			
2	AMOUNT:	10.00	POSTMARKED:	08/26/2017	
	TYPE:	CHECK	RECEIVED:	08/29/2017	
	CHECK NO:	4432			
	NAME:	WESTERN HILLS NATURES SHOWCASE 288 W CENTER ST KANAB UT 84741-3448 US			

REMARKS

This receipt was generated by the automated BLM Collections and Billing System and is a paper representation of a portion of the official electronic record contained therein.

Amc 439642

United States Department of the Interior
Bureau of Land Management
 DIV OF LANDS, MINRLS & ENERGY
 ONE N CENTRAL AVE
 PHOENIX, AZ 85004 -4427
 Phone: 602-417-9200

Receipt

No: 3967241

*10 acre
find paper
work*

Transaction #: 4077126	
Date of Transaction: 08/31/2017	
CUSTOMER:	
WESTERN HILLS 288 W CENTER ST KANAB,UT 84741-3448 US	

LINE #	QTY	DESCRIPTION	REMARKS	UNIT PRICE	TOTAL
1	1.00	LOCATABLE MINERALS / MINING CLAIMS- NOT NEW-UNADJUD, ONE AUTH NO. ONLY / MINING CLAIM MONEY RECEIVED CASES: AMC439642/\$165.00	MAINT 2018/1 WAV	- n/a -	165.00
TOTAL:					\$165.00

PAYMENT INFORMATION					
1	AMOUNT:	155.00	POSTMARKED:	08/26/2017	
	TYPE:	CHECK	RECEIVED:	08/29/2017	
	CHECK NO:	4415			
	NAME:	WESTERN HILLS NATURES SHOWCASE 288 W CENTER ST KANAB UT 84741-3448 US			
2	AMOUNT:	10.00	POSTMARKED:	08/26/2017	
	TYPE:	CHECK	RECEIVED:	08/29/2017	
	CHECK NO:	4432			
	NAME:	WESTERN HILLS NATURES SHOWCASE 288 W CENTER ST KANAB UT 84741-3448 US			

REMARKS

This receipt was generated by the automated BLM Collections and Billing System and is a paper representation of a portion of the official electronic record contained therein.

*REFUND PROCESSED FOR \$10
OVERPAYMENT. 379 ENTERED
ON Amc 439642, 10/2/2017. Rm*

Authorized Date10/02/2017

Instructions to AccountsAZ BLM REFUND \$10, TO WESTERN HILLS NATURES SHOWCASE,
FOR OVERPAYMENT, ON AMC439642, RECEIPT #3967241. RM

Login ID6222

Entry Date10/02/2017

Total Amount\$10.00

NOTICE!!

These documents have been scanned!

Do not place un-scanned documents beneath this notice!

Do not remove this notice from this file!

GPO Jacket No. 560-102
Print Order 61540
Rise Business Services, LLC
Job=AZ15 5/1/2019



Box Number= AZ15015



Claim Begin-End: AMC439642-AMC439642

5 Miscellaneous



AZ15015-23

AMC439004-AMC439773

United States Department of the Interior
Bureau of Land Management
 DIV OF LANDS, MINRLS & ENERGY
 ONE N CENTRAL AVE
 PHOENIX, AZ 85004 -4427
 Phone: 602-417-9200

Receipt

No: 3923622

Transaction #: 4033137	
Date of Transaction: 08/07/2017	
CUSTOMER:	
KENNETH BROWN 288 W CENTER ST KANAB,UT 84741-3448 US	

LINE #	QTY	DESCRIPTION	REMARKS	UNIT PRICE	TOTAL
1	1.00	LOCATABLE MINERALS / MINING CLAIMS- NOT NEW-UNADJUD,ONE AUTH NO. ONLY / MINING CLAIM MONEY RECEIVED CASES: AMC439642/\$10.00	AMEND/1	- n/a -	10.00
TOTAL:					\$10.00

PAYMENT INFORMATION					
1	AMOUNT:	10.00	POSTMARKED:	07/31/2017	
	TYPE:	CHECK	RECEIVED:	08/04/2017	
	CHECK NO:	4414			
	NAME:	WESTERN HILLS NATURES SHOWCASE 288 W CENTER ST KANAB UT 84741-3448 US			

REMARKS

This receipt was generated by the automated BLM Collections and Billing System and is a paper representation of a portion of the official electronic record contained therein.

ERT TO DR DTD 7/5/2017

635 **INTERED**
 AUG 14 2017
 BY: *KM*

2017 AUG - 4 P 1: 14

When recorded mail back to:
Ken Brown
288 W Center St.
Kanab, UT 84741

LOCATION NOTICE
Amendment

PLACE STICKER AT TOP OF ENVELOPE TO THE RIGHT OF THE RETURN ADDRESS. FOLD AT DOTTED LINE

CERTIFIED MAIL®

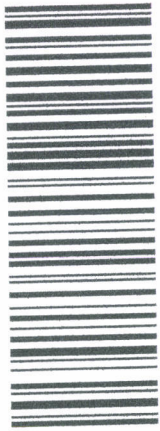

7015 0640 0003 4048 1715

Kills

**Manufacturer and Wholesaler of
"Nature's Most Beautiful Paintings"**

288 West Center • Kanab, Utah 84741



1000



85004

U.S. POSTAGE
PAID
KANAB, UT
84741
JUL 31, 17
AMOUNT

\$6.59

R2305E123592-02

Bureau of Land Management
One N. Central Avenue, Suite 800
Phoenix, AZ 85004-4427

PHOENIX, ARIZONA

2017 AUG -4 P 1:14

POST OFFICE

8500484427 0041



NOTICE!!

These documents have been scanned!

Do not place un-scanned documents beneath this notice!

Do not remove this notice from this file!

GPO Jacket No. 560-102
Print Order 61540
Rise Business Services, LLC
Job=AZ15 5/1/2019



Box Number= AZ15015



Claim Begin-End: AMC439642-AMC439642

6 Location Notices-Amendments and Supporting Documents



AZ15015-23

AMC439004-AMC439773

MINING CLAIM STATUS REPORT

Data Entered: 22SEP16

MTP Checked By: [Signature]
GEO Checked By: [Signature]

LEAD SERIAL NUMBER: AMC 439642 thru AMC

NUMBER OF CLAIMS & TYPE:

- LODE
PLACER
ASSOCIATION PLACER
MILL SITE
TUNNEL SITE

CHARGES:

Table with 2 columns: Charge Description, Amount. Includes Location Fee @ \$37 = \$37, Processing Fee @ \$20 = \$20, Maintenance Fee @ \$155 = \$155, Add'l Maint Fee for Assoc Placer = \$155, SUBTOTAL \$367, Other Fees \$.

TOTAL ACREAGE: 40 Per Claim (Placer Only)

NUMBER OF LOCATORS: 2

DOCUMENTS RECEIVED VIA: Over-the-Counter [], Mail [X], TIMELY FILED: Yes [X] No []

LEGAL DESCRIPTION table with columns T, R, SEC and handwritten entries 12N, 20E, 18.

BLM [] FOREST SERVICE [] WILDERNESS AREA [] SUBJ TO PL 359: Yes [] No []

SPLIT ESTATE: N/A [], SX [], PX [], OTHER [], SRHA [] Was proper Notice filed if located on SHRA Land? Yes [] No []

RECONVEYED MINERALS ON BLM LAND REQUIRE OPENING ORDER FROM 1944 TO 1993: Open to Entry On N/A []

COMMENTS/STATUS: VOID [], PARTIALLY VOID [], PVT MINERALS [], WITHDRAWN LANDS [], OTHER []

CLAIM COVERS PORTION OF LOT 4 ONLY. AM

[] Claimant acknowledges that portions of the following claim(s) site(s) may be void or voidable.

Printed Name of Claimant Signature of Claimant

*****FINAL ADJUDICATION*****

DATE 6/1/2017 INITIALS RM

AMC 439642

LOCATION NOTICE FOR PLACER MINING CLAIM

Amendment BLM Serial # AMC 439642

NOTICE IS HEREBY GIVEN that the Whisper
Stone #1 placer mining claim has been located by
Kenneth Brown whose current mailing
address is 288 W. Center St,
Kanab, UT 84741

BLM
Date
Stamp
2017 AUG - 4 P 1:14
ARIZONA

The general course of this claim is North & South and it is situated in NAVAJO
County, Arizona. This claim is 1320 feet in length and 660 feet in width.

20 Total Claim Acreage. This claim runs from the location monument on which this location notice is
posted at the SW corner of the claim approximately 1320 feet in a north direction to the
NW end line and 660 feet in a East direction to the East end line. This claim is
marked by four monuments, one at each corner of the claim.

The location monument on which this notice is posted is situated within Section 18, Township
12 N, Range 20 E, Gila Salt River Base and Meridian, Arizona. This claim encompasses
portions of the following legal subdivision(s) if located by legal subdivision or the following quarter section(s),
section(s), Township(s) and Range(s) SE 1/4 of Section 18 - 12N - 20E - lot 4
Gila Salt River Base and Meridian, Arizona.

The locality of this claim with reference to some natural object or permanent monument and additional information
(if any) concerning its locality are as follows: 4"x4"x4' wood Post w/ Rock Base
monuments SW 1/4 of the SW 1/4

The above information is shown on the attached map.
DATED AND POSTED on the ground this 31st day of July, 2017.

LOCATOR(s) AGENT

Print Name(s) Kenneth Brown

Signature(s) [Handwritten Signature]

Form MCF102
Revised July 2014

AMC 439642

MINING CLAIM MAP

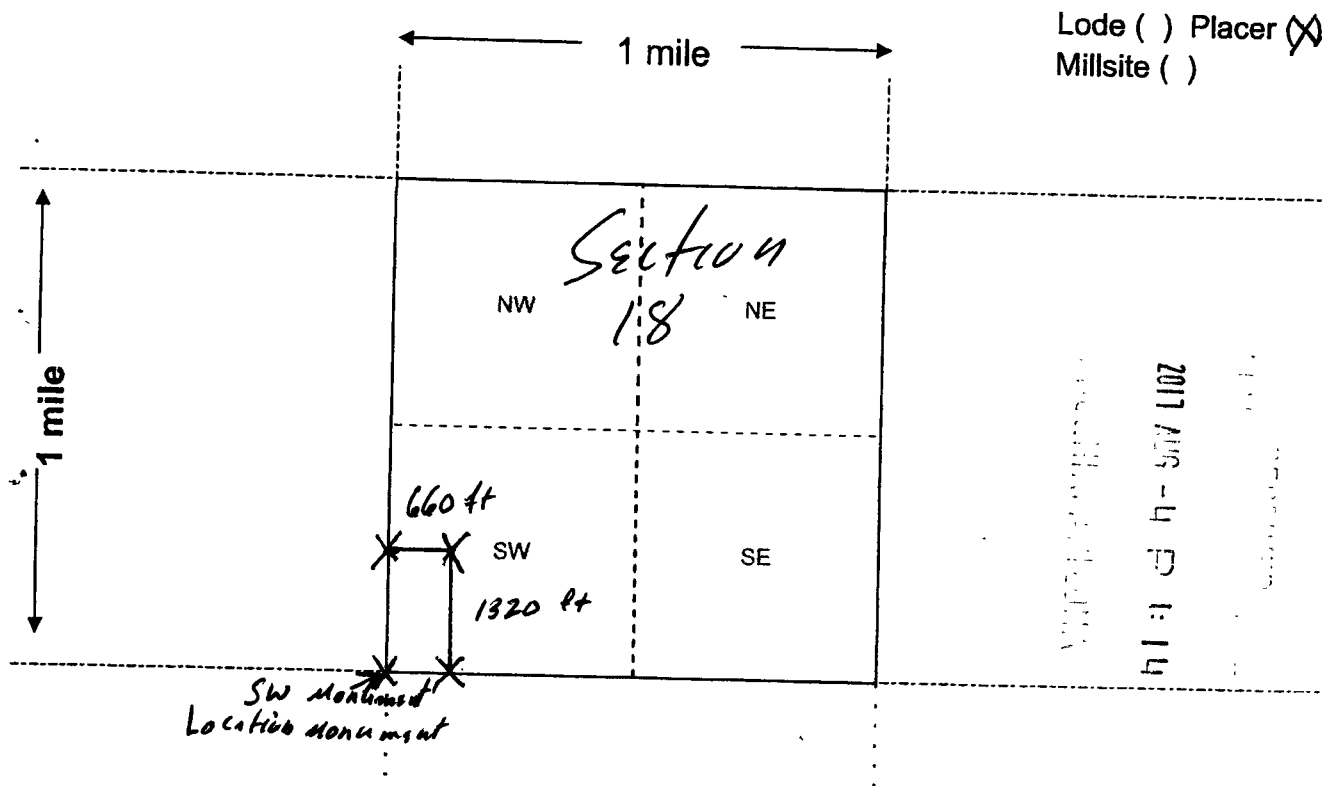

AMC 429642

Scale: 1" = 2000 feet



1. The above map depicts the Whistler Stone Hill mining claim, which is located in Section (s) 18, Township 12 N, Range 20 E, Gila and Salt River Base and Meridian, NAVAJO County, Arizona. Total claim acreage is 20
2. The type of corner and location monuments used are as follows: 4"x4"x4' wood post w/ Rock Base Monument
3. The bearings and distances in degrees and feet between claim corners and to a public land survey monument are as depicted on the map.
4. If the claim is a placer or millsite claim with exterior limits conforming to legal subdivisions of the public survey, provide a legal description of the claim _____

Form MCF100a
Revised July 2014

This form is available from the Arizona Geology Survey and may be reproduced.

LOCATION NOTICE FOR PLACER MINING CLAIM

Amendment BLM Serial # _____

NOTICE IS HEREBY GIVEN that the Whisper
Stone #1 placer mining claim has been located by
Kenneth Brown & Danny Brown whose current mailing
address is 288 W. Center St.
Kanab, UT 84741

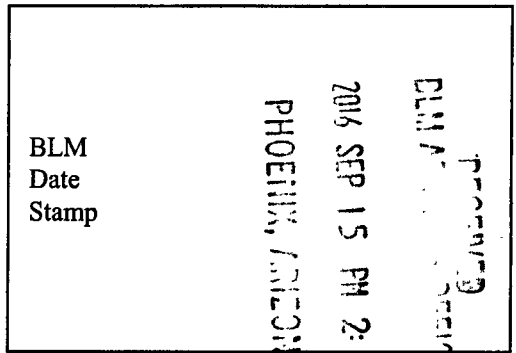

AMC 439642

The general course of this claim is North & South and it is situated in NAVAJO
County, Arizona. This claim is 1320 feet in length and 1320 feet in width.

40 Total Claim Acreage. This claim runs from the location monument on which this location notice is
posted at the SW corner of the claim approximately 1320 feet in a North direction to the
NW end line and 1320 feet in a East direction to the South end line. This claim is
marked by four monuments, one at each corner of the claim.

The location monument on which this notice is posted is situated within Section 18, Township
12 N, Range 20 E, Gila Salt River Base and Meridian, Arizona. This claim encompasses
portions of the following legal subdivision(s) if located by legal subdivision or the following quarter section(s),
section(s), Township(s) and Range(s) SE 1/4 of 18 section - 12 N - 20 E - lot 4
_____, Gila Salt River Base and Meridian, Arizona.

The locality of this claim with reference to some natural object or permanent monument and additional information
(if any) concerning its locality are as follows: 4" x 4" x 4' wood post w/ Rock Base
monuments. SW 1/4 of the SE 1/4

_____ The above information is shown on the attached map.

DATED AND POSTED on the ground this 13th day of September, 2016.

LOCATOR(s) AGENT

Print Name(s) Kenneth Brown - Danny Brown
Signature(s) [Handwritten Signatures]

Form MCF102
Revised July 2014

MINING CLAIM MAP

Lode () Placer ()
Millsite ()

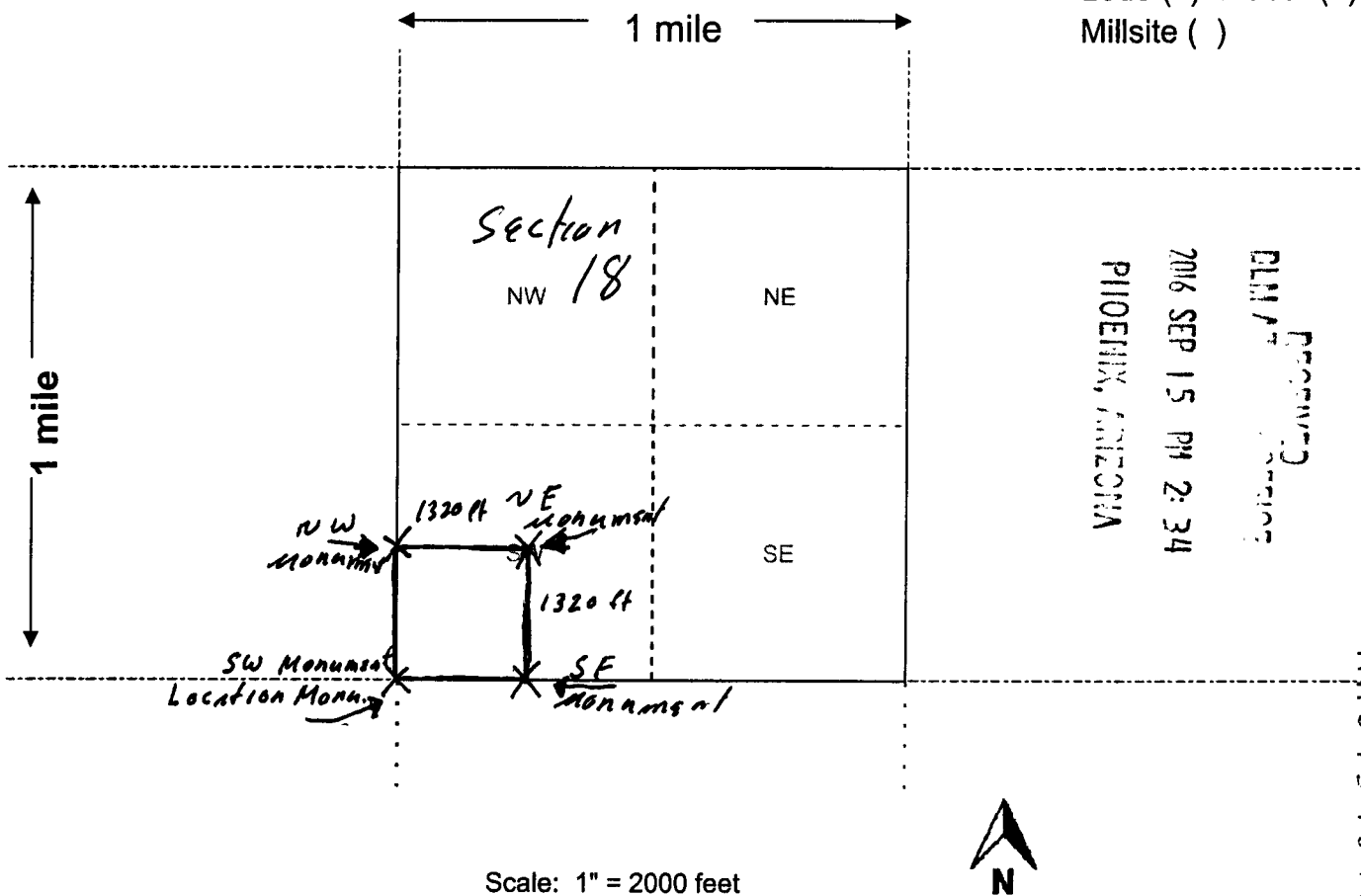

AHC1439642

Scale: 1" = 2000 feet

1. The above map depicts the Whisper Stone #1 mining claim, which is located in Section (s) 18, Township 12 N, Range 20 E, Gila and Salt River Base and Meridian, NAVAJO County, Arizona. Total claim acreage is 40

2. The type of corner and location monuments used are as follows: 4" x 4" x 4' Wood Post w/ Rock Base Monument

3. The bearings and distances in degrees and feet between claim corners and to a public land survey monument are as depicted on the map.

4. If the claim is a placer or millsite claim with exterior limits conforming to legal subdivisions of the public survey, provide a legal description of the claim _____

Form MCF100a
Revised July 2014

**DEPARTMENT OF INTERIOR
BUREAU OF LAND MANAGEMENT**

Input Parameters for Geographic Report with Land

System Id = CR

Admin State = AZ

Geo State =

Casetype Begins With

Case Disp Txt = AUTHORIZED, CANCELLED, EXPIRED, PENDING, REJECTED, RELINQUISHED, WITHDRAWN

Mer Twp Rng =

Section =

Mtrs = 14 0120N 0200E 018, 14 0120N 0200E 999

Commodity =

Commodity Txt =

Pending Org =

Pend Org Decode =

Total Rows Returned: 0



**Manufacturer and Wholesaler of
"Nature's Most Beautiful Paintings"**

288 West Center • Kanab, Utah 84741



1000



65004

U.S. POSTAGE
PAID
KANAB, UT
84741
SEP 13, 16
AMOUNT

\$6.47

R2305E123592-02

PLACE STICKER AT TOP OF ENVELOPE TO THE RIGHT
OF THE RETURN ADDRESS. FOLD AT DOTTED LINE

CERTIFIED MAIL®



7015 0640 0003 4048 3740

Location Notice
BLM Ariz state office
one north central Ave # 800
Phoenix, AZ 85604-4427

2016 SEP 15 PM 2:11
PHOENIX, ARIZONA

RECEIVED

6500484427 0041

